

***AMEND GRANT OF CONSERVATION EASEMENT FOR
MARESFIELD FARM***

Article 25 To see if the Town will vote to amend a “Grant of Conservation Easement and Declaration of Restrictive Covenants” dated March 31, 1978 and executed by and between Codex Corporation and the Town of Canton and recorded in Norfolk Deeds Book 5725, Page 382 as follows:

The percentage figure of twenty (20%) percent that appears in Section 2.2 of said covenant shall be amended to read twenty-five (25%) percent of the total land area of the Property, so that the revised Section 2.2 would read:

- 2.2 The total developed area of the Campus, including building(s), parking areas and paved roadways shall not exceed twenty-five (25%) of the total land area of the Property. For the purpose of this limitation, developed area shall mean the area included within a continuous boundary line drawn to encircle all buildings, parking areas and paved roadways on the Campus.

And further to see if the Town will vote to allow the plan attached to said covenant as Exhibit A to be modified to show the new perimeter of the campus as indicated on the attached concept plan.

Petition by for Paul Schneiders and fourteen others

CONCEPT PLAN

LAND NOW OR FORMERLY OF SAMUEL D. PARKER

3. A.E.
3. E.
3. WEST
LABELLED
THIS SHOWN ON
PUBLIC WORKS LAYOUT.

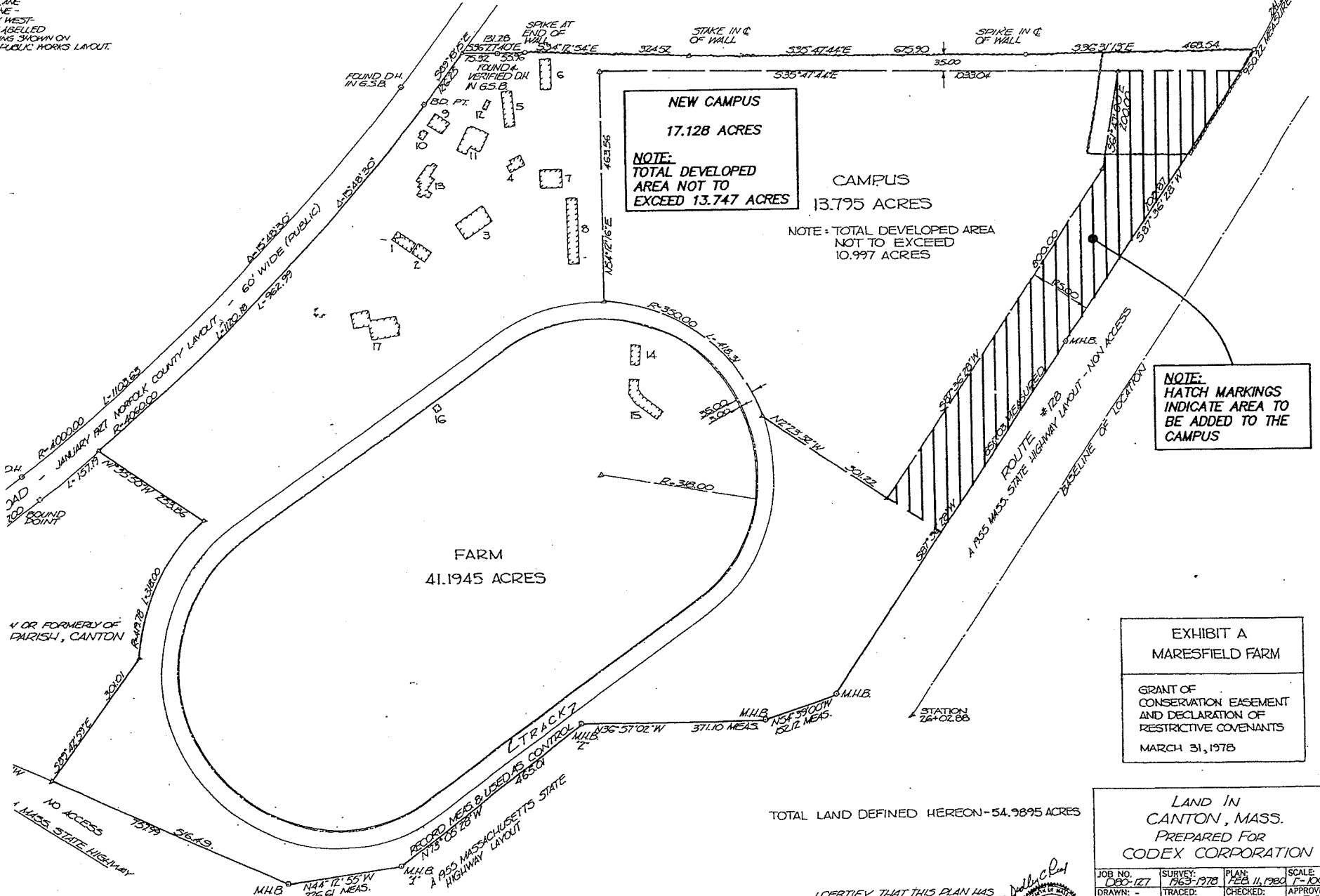

I CERTIFY THAT THIS PLAN HAS BEEN PREPARED IN CONFORMITY WITH THE RULES AND REGULATIONS OF THE REGISTER OF DEEDS OF THE COMMONWEALTH OF MASSACHUSETTS.

SIGNED: *Dudley C. Coe*

DUDLEY COE
REGISTERED SURVEYOR
No. 2928

JOB NO. D80-121	SURVEY 1983-1978	PLAN 1 FEB 11 1980	SCALE 1" = 100'
DRAWN R.L.W.	TRACED K.A.M.	CHECKED R.L.W.	APPROVED D.C.R.
GORDON E. AINSWORTH & ASSOCIATES, INC. Engineers, Surveyors and Planners 20 SUGARLOAF ST. SOUTH DEERFIELD, MASS. 01373			