

ACCEPTANCE OF HISTORICAL WAY

Article 39 To see if the Town will vote to accept as a town way, the layout of the following described street as recommended by the Planning Board and laid out by the Board of Selectmen (M.G.L. c. 41 and c. 82, as amended), and to authorize the Board of Selectmen to acquire by purchase, gift, eminent domain or otherwise, such land, slope and drainage easements or other easement as may be necessary to effect the purpose of this Article, and to see if the Town will vote to raise and appropriate, borrow pursuant to any applicable statute or transfer from available funds, a sum of money for such purposes; and to take such other action as may be appropriate thereto:

Beginning at a point on Washington Street at the Southerly corner of Lot 2

- Northwesterly along the arc of a curve to the right having a radius of 30.54 feet and a length of 45.42 feet along Historical Way to a point; thence turning and running
- Northwesterly 75.72 feet to a point; thence turning and running
- Northwesterly along the arc of a curve to the left having a radius of 141.62 feet and a length of 60.18 feet to a point; thence turning and running
- Northwesterly 155 feet a point; thence turning and running
- Northerly along the arc of a curve to the right having a radius of 75.00 feet and a length of 145.21 feet along Historical Way to a point; thence turning and running
- Northeasterly 184.10 feet to a point; thence turning and running
- Southeasterly along the arc of a curve to the right having a radius of 20.00 feet and a length of 28.91 feet to a point; thence turning and running
- Southeasterly along the arc of a curve to the right having a radius of 60.00 feet and a length of 176.75 feet to a point; thence turning and running
- Northerly 59.20 feet to a point; thence turning and running

Northwesterly 326.50 feet to a point; thence turning and running
Southwesterly along the arc of a curve to the left having a radius of
125.00 feet and a length of 242.01 feet to a point; thence
turning and running
Southeasterly 155.00 feet to a point; thence turning and running
Southeasterly along the arc of a curve to the right having a radius of
91.62 feet and a length of 38.94 feet to a point; thence
turning and running
Southeasterly 66.02 feet to a point; thence turning and running
Southwesterly along the arc of a curve to the right having a radius of
30.00 feet and a length of 50.16 feet to a point; thence
turning and running
Northeasterly 111.50 feet along Washington Street to the point of
beginning,
Or to take any other action related thereto.
Petition by for Martin Devane and 49 others

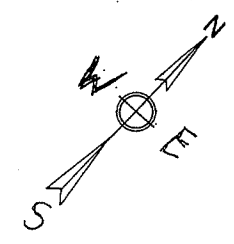
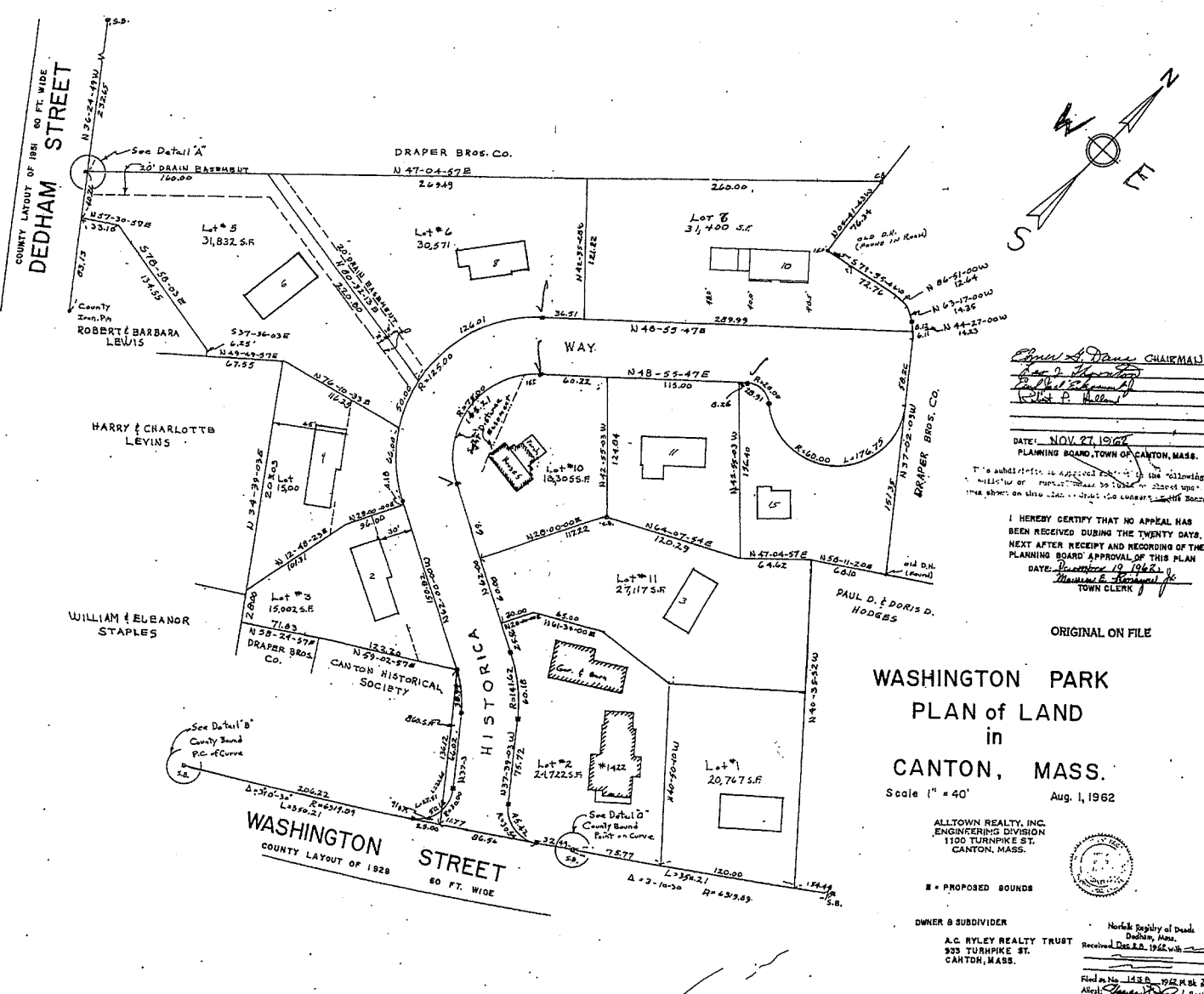

DETAIL "A"

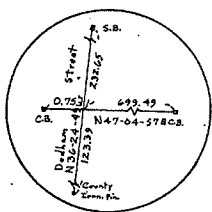

DETAIL "B"

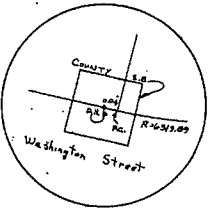

DETAIL "C"

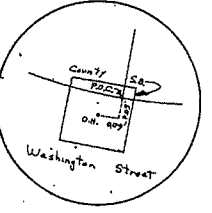

James E. Hodges CHAIRMAN
Paul D. Hodges
William E. Staples
Robert & Barbara Lewis

DATE: NOV. 27, 1962
 PLANNING BOARD, TOWN OF CANTON, MASS.

The undersigned, in approval of the following application for a subdivision of land, do hereby certify that the same has been approved by the Planning Board of the Town of Canton, Massachusetts, on this date.

I HEREBY CERTIFY THAT NO APPEAL HAS BEEN RECEIVED DURING THE TWENTY DAYS NEXT AFTER RECEIPT AND RECORDING OF THE PLANNING BOARD APPROVAL OF THIS PLAN.
 DATE: December 19, 1962
Thomas E. Fitzgerald, Jr.
 TOWN CLERK

ORIGINAL ON FILE

WASHINGTON PARK
 PLAN of LAND
 in
 CANTON, MASS.

Scale 1" = 40' Aug. 1, 1962

ALLTOWN REALTY, INC.
 ENGINEERING DIVISION
 1100 TURNPIKE ST.
 CANTON, MASS.



■ = PROPOSED BOUNDS

OWNER & SUBDIVIDER
 A.C. RYLEY REALTY TRUST
 933 TURNPIKE ST.
 CANTON, MASS.

Notary Public of State
 Dedham, Mass.
 Received Dec. 21, 1962 with _____

Filed in No. 1438 1962, P. 214
 Attest: *Thomas E. Fitzgerald, Jr.* Notary